

GENERAL NOTES:

COPYRIGHT NOTICE:
 THESE PLANS ARE PROTECTED UNDER FEDERAL COPYRIGHT LAWS BY JAMES FAHY DESIGN. ANY REPRODUCTION, OR MODIFICATION OF THESE PLANS, IN WHOLE OR IN PART, WITHOUT THE EXPRESS WRITTEN CONSENT OF JAMES FAHY DESIGN IS A VIOLATION OF COPYRIGHT LAWS. CLIENT RIGHTS ARE LIMITED TO ONE-TIME USE FOR CONSTRUCTION OF THESE PLANS.
 UNAUTHORIZED ALTERATIONS OR ADDITIONS TO THIS DRAWING IS A VIOLATION OF THE NEW YORK STATE EDUCATION LAW, ARTICLE 145, SECTION 7209.

Copyright © 2023 James Fahy, P.E., P.C.
 All rights reserved.

REVISIONS:			
NO.	DATE	BY	DESCRIPTION
1	01-19-24	CME	@ GRADE PATIO
2	01-19-24	CME	GRADE ADJUSTED PER SITE
3	01-19-24	CME	GEN. PLAN UPDATES

PROJECT:
FANSHAW RESIDENCE
 32 CHLOE'S WAY
 SARATOGA SPRINGS, NY

CLIENT:
TROJANSKI BUILDERS

DRAWING TITLE:

PHASE:
 CONSTRUCTION DOCUMENTS

JOB NO: A23-014	PROJECT NO: 20-2016-2
DRAWN BY: CME	DRAWING NO:
CHECKED BY: KAD	
DATE: 02-08-2024	

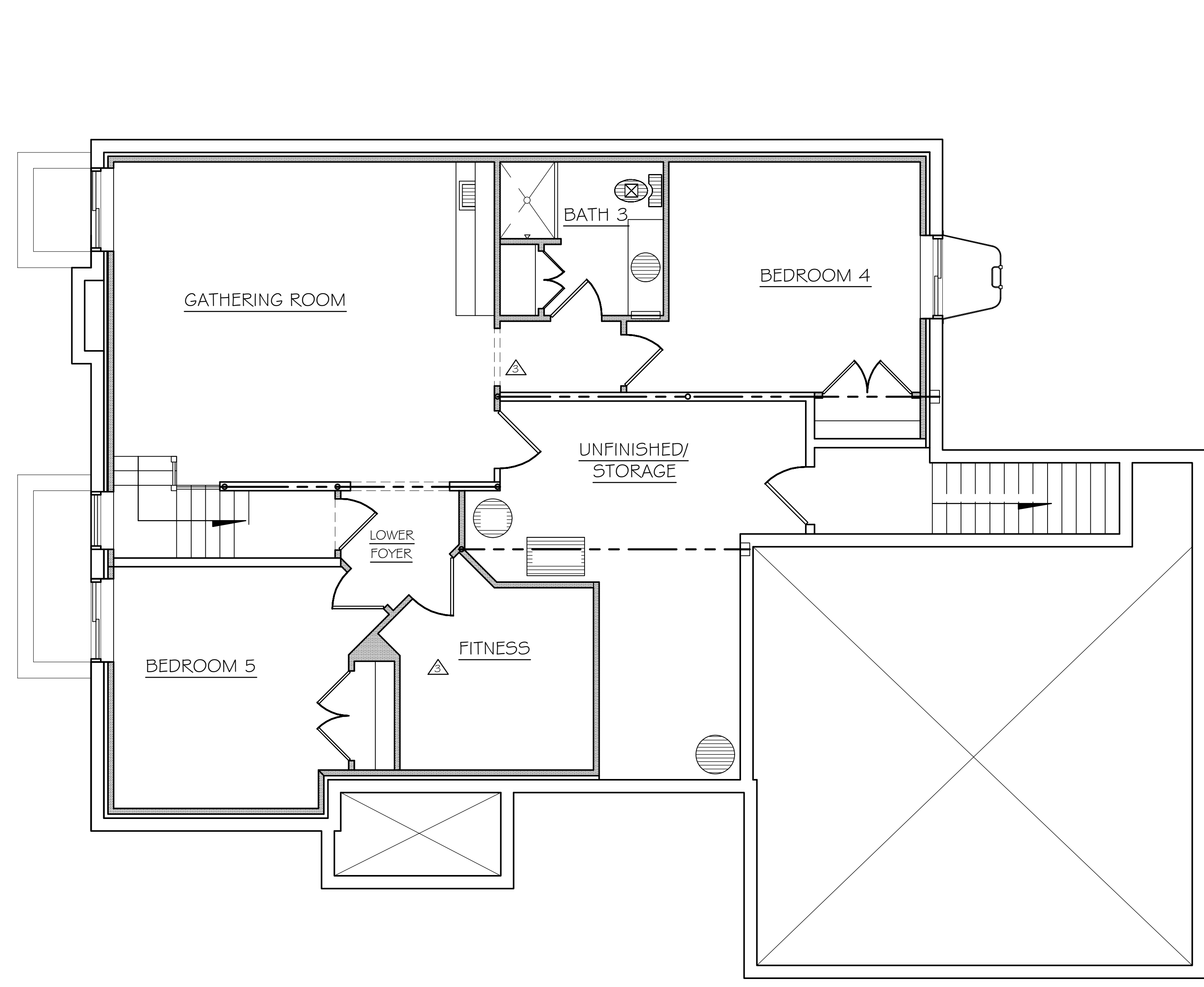

LOWER LEVEL PLAN 1040 S.F.

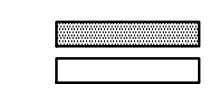

02-08-2024

James Fahy Design
 2024 W. Hennetta Rd. Suite 3K
 Rochester, New York 14623
 tel: 585-272-1650
 e-mail: info@jamesfahy.com
 website: www.jamesfahy.com

GENERAL NOTES:

COPYRIGHT NOTICE:
 THESE PLANS ARE PROTECTED UNDER FEDERAL
 COPYRIGHT LAWS BY JAMES FAHY DESIGN. ANY
 REPRODUCTION, OR MODIFICATION OF THESE
 PLANS, IN WHOLE OR IN PART, WITHOUT THE
 EXPRESS WRITTEN CONSENT OF JAMES FAHY
 DESIGN IS A VIOLATION OF COPYRIGHT LAWS.
 CLIENT RIGHTS ARE LIMITED TO ONE-TIME USE
 FOR CONSTRUCTION OF THESE PLANS.
 UNAUTHORIZED ALTERATIONS OR ADDITIONS TO
 THIS DRAWING IS A VIOLATION OF THE NEW YORK
 STATE EDUCATION LAW, ARTICLE 145, SECTION
 7209.

Copyright © 2023 James Fahy, P.E., P.C.
 All rights reserved.

REVISIONS:

NO.	DATE	BY	DESCRIPTION
1	01-19-24	CME	@ GRADE PATIO
2	01-19-24	CME	GRADE ADJUSTED PER SITE
3	01-19-24	CME	GEN. PLAN UPDATES

PROJECT:
 FANSHAW RESIDENCE
 32 CHLOE'S WAY
 SARATOGA SPRINGS, NY

CLIENT:
 TROJANSKI BUILDERS

DRAWING TITLE:

PHASE:
 CONSTRUCTION DOCUMENTS

JOB NO. A23-014	PROJECT NO. 20-2016-2
DRAWN BY: CME	DRAWING NO.:
CHECKED BY: KAD	
DATE: 02-08-2024	

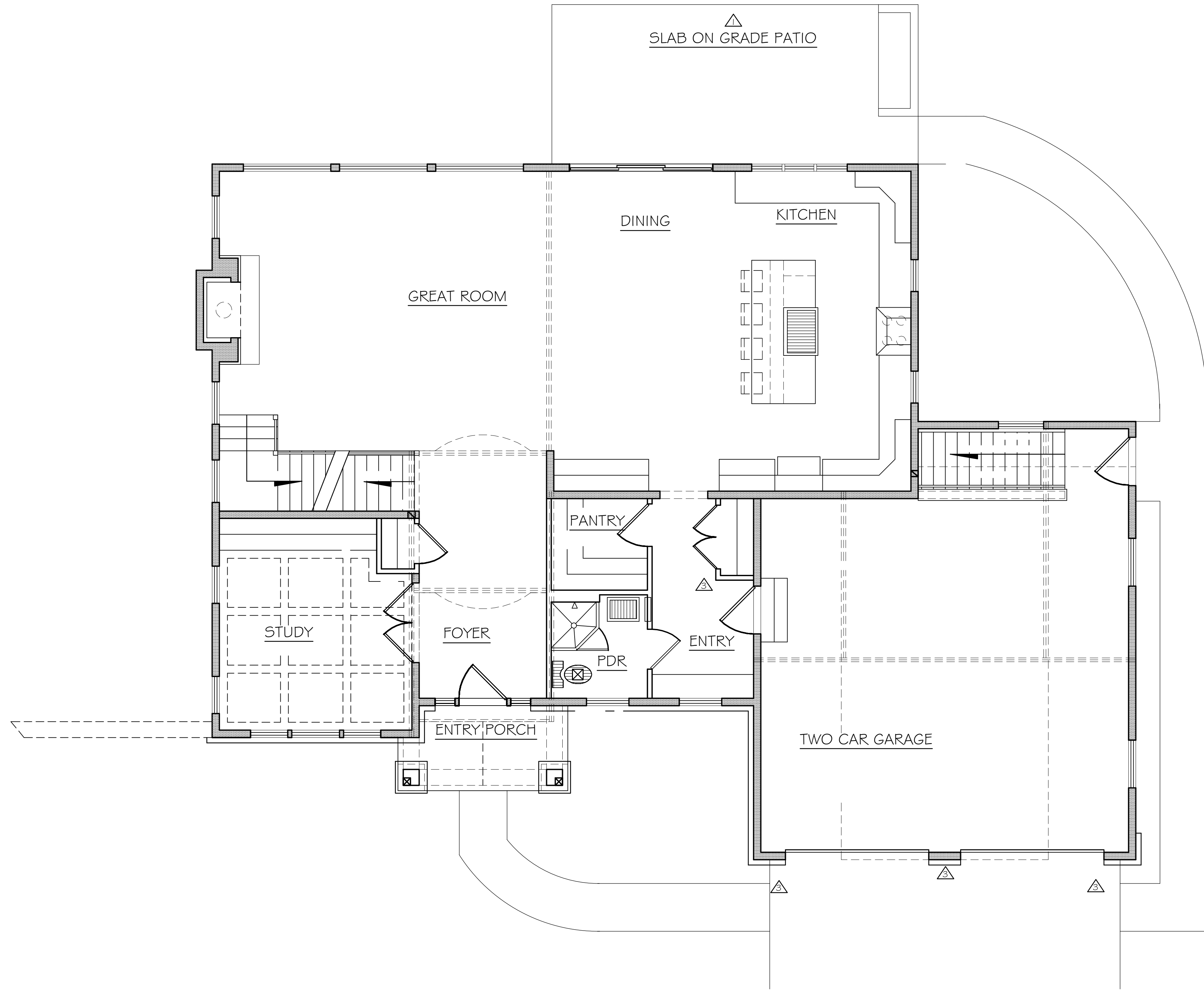

FIRST FLOOR PLAN 1404 S.F.



02-08-2024

James Fahy Design
 2024 W. Hennetta Rd, Suite 3K
 Rochester, New York 14623
 tel: 585-272-1650
 e-mail: info@jamesfahy.com
 website: www.jamesfahy.com

GENERAL NOTES:

COPYRIGHT NOTICE:
 THESE PLANS ARE PROTECTED UNDER FEDERAL COPYRIGHT LAWS BY JAMES FAHY DESIGN. ANY REPRODUCTION, OR MODIFICATION OF THESE PLANS, IN WHOLE OR IN PART, WITHOUT THE EXPRESS WRITTEN CONSENT OF JAMES FAHY DESIGN IS A VIOLATION OF COPYRIGHT LAWS. CLIENT RIGHTS ARE LIMITED TO ONE-TIME USE FOR CONSTRUCTION OF THESE PLANS.
 UNAUTHORIZED ALTERATIONS OR ADDITIONS TO THIS DRAWING IS A VIOLATION OF THE NEW YORK STATE EDUCATION LAW, ARTICLE 145, SECTION 7209.

Copyright © 2023 James Fahy, P.E., P.C.
 All rights reserved.

REVISIONS:			
NO.	DATE	BY	DESCRIPTION
1	01-19-24	CME	@ GRADE PATIO
2	01-19-24	CME	GRADE ADJUSTED
			PER SITE
3	01-19-24	CME	GEN. PLAN UPDATES

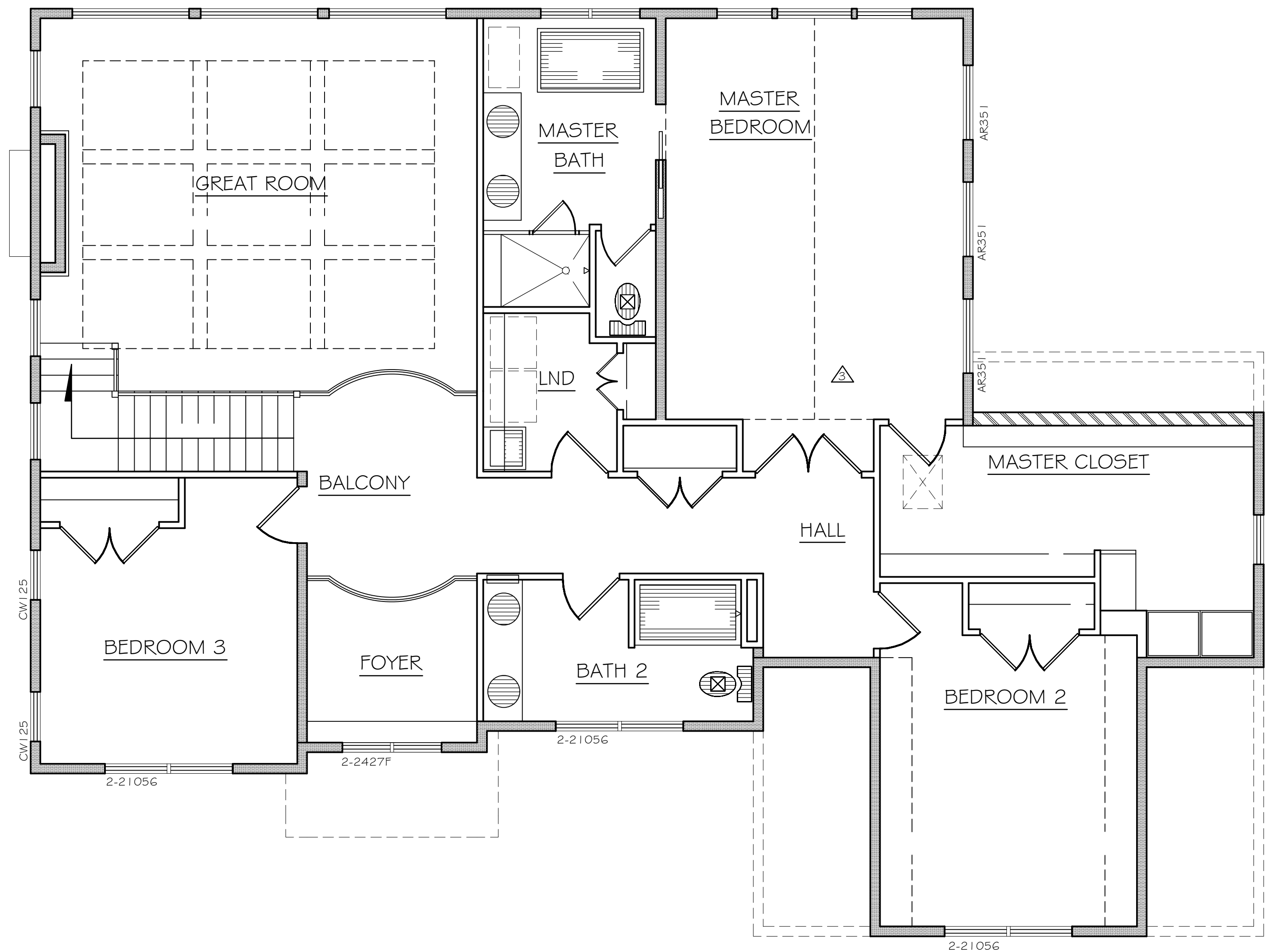

SECOND FLOOR PLAN 1412 S.F.

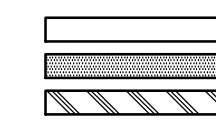

PROJECT:
 FANSHAW RESIDENCE
 32 CHLOE'S WAY
 SARATOGA SPRINGS, NY

CLIENT:
 TROJANSKI BUILDERS

DRAWING TITLE:
 SECOND FLOOR PLAN

PHASE:
 CONSTRUCTION DOCUMENTS

JOB NO: A23-014	PROJECT NO: 20-2816-2
DRAWN BY: CME	DRAWING NO: A4.0
CHECKED BY: KAD	
DATE: 02-08-2024	

02-08-2024

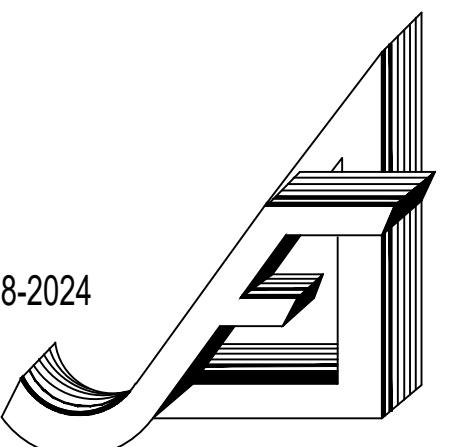

James Fahy Design
 2024 W. Hennetta Rd. Suite 3K
 Rochester, New York 14623
 tel: 585-272-1650
 e-mail: info@jamesfahy.com
 website: www.jamesfahy.com